



CLARKE DOWDLE & ASSOCIATES

DEVELOPMENT CONSULTANTS

SURVEYORS • PLANNERS • ECOLOGISTS • BUSHFIRE CONSULTANTS

BUSH FIRE ASSESSMENT REPORT



**For the Proposed Development
at**

**20 HOMAN CLOSE,
UMINA BEACH, NSW
(LOT 22 IN DP 709308)**

March 2022

PO Box 3122, Umina Beach NSW 2257
Ph: (02) 4344 3553 Fax: (02) 4344 6636
EMAIL: admin@cdasurveys.com.au
WEBSITE: www.cdasurveys.com.au



CONTENTS

1.0 INTRODUCTION.....	2
1.1 Proposed Development.....	3
2.0 SITE IDENTIFICATION.....	5
3.0 BUSH FIRE HAZARD ASSESSMENT.....	6
3.1 Surrounding Vegetation	6
3.2 Effective Slope	7
4.0 BUSHFIRE ATTACK LEVEL (BAL) ASSESSMENT	8
5.0 RECOMMENDATIONS.....	10
5.1 Asset Protection Zones	10
5.2 Construction Standards.....	10
5.3 Property Access and Evacuation Safety.....	10
5.4 Water and Utility Services Supply	10
6.0 PERFORMANCE CRITERIA COMPLIANCE.....	12
7.0 CONCLUSION	13

TABLE

Table 1: Bushfire Attack Assessment	8
---	---

DOCUMENT TRACKING

Project Location	20 Homan Close, Umina Beach
Date	31/03/22
Prepared by	Ashley Dowdle
Reviewed by	Kristan Dowdle
Approved by	Kristan Dowdle
Status	FINAL
Version	2

1.0 INTRODUCTION

We have attended the above-described property for the purpose of undertaking a Bush Fire Assessment Report (BFAR) in accordance with the guidelines outlined in Planning for Bushfire Protection, 2019 (PBP), to determine the level of bushfire threat to the site. Central Coast Council has provided mapping of Bushfire Prone Areas that identifies areas of bushfire threat. This mapping identifies properties that are in the buffer zone of 100m metres from Category 1 mapped vegetation or 30m from Category 2 & 3 mapped vegetation. All developments occurring on land mapped as bushfire prone are subject to the conditions detailed in the planning document PBP.

The subject site has been mapped as bushfire prone land (See Figure 1); therefore, the purpose of this BFAR is to provide information to Central Coast Council to ascertain compliance or otherwise with AS3959-2018 'Construction of Buildings in Bush Fire Prone Areas' and PBP.

This report will provide an independent assessment of the bushfire risk to the proposal, based upon the surrounding site conditions with reference to Section 4.14 of the Environmental Planning and Assessment Act 1979, PBP and AS3959-2018.

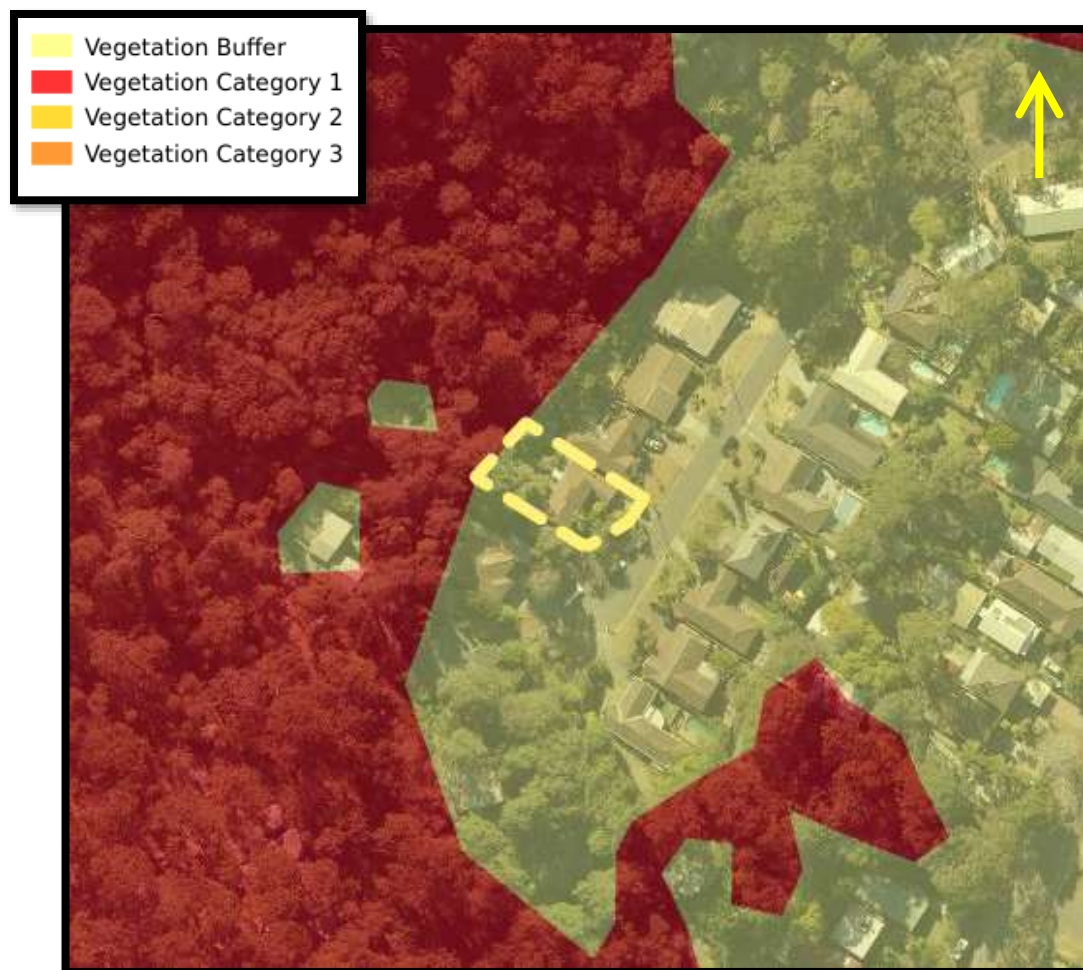

Figure 1: Bushfire Mapping (site boundary in yellow)
Source: Department of Planning, 2022

1.1 Proposed Development

The site contains an existing dwelling and the proposed development will involve the construction of a cabana on the western aspects of the dwelling. Figure 2 provides a site plan of the proposal.

The final building plans outlining the size and dimension of the proposed development will accompany the Development Application.

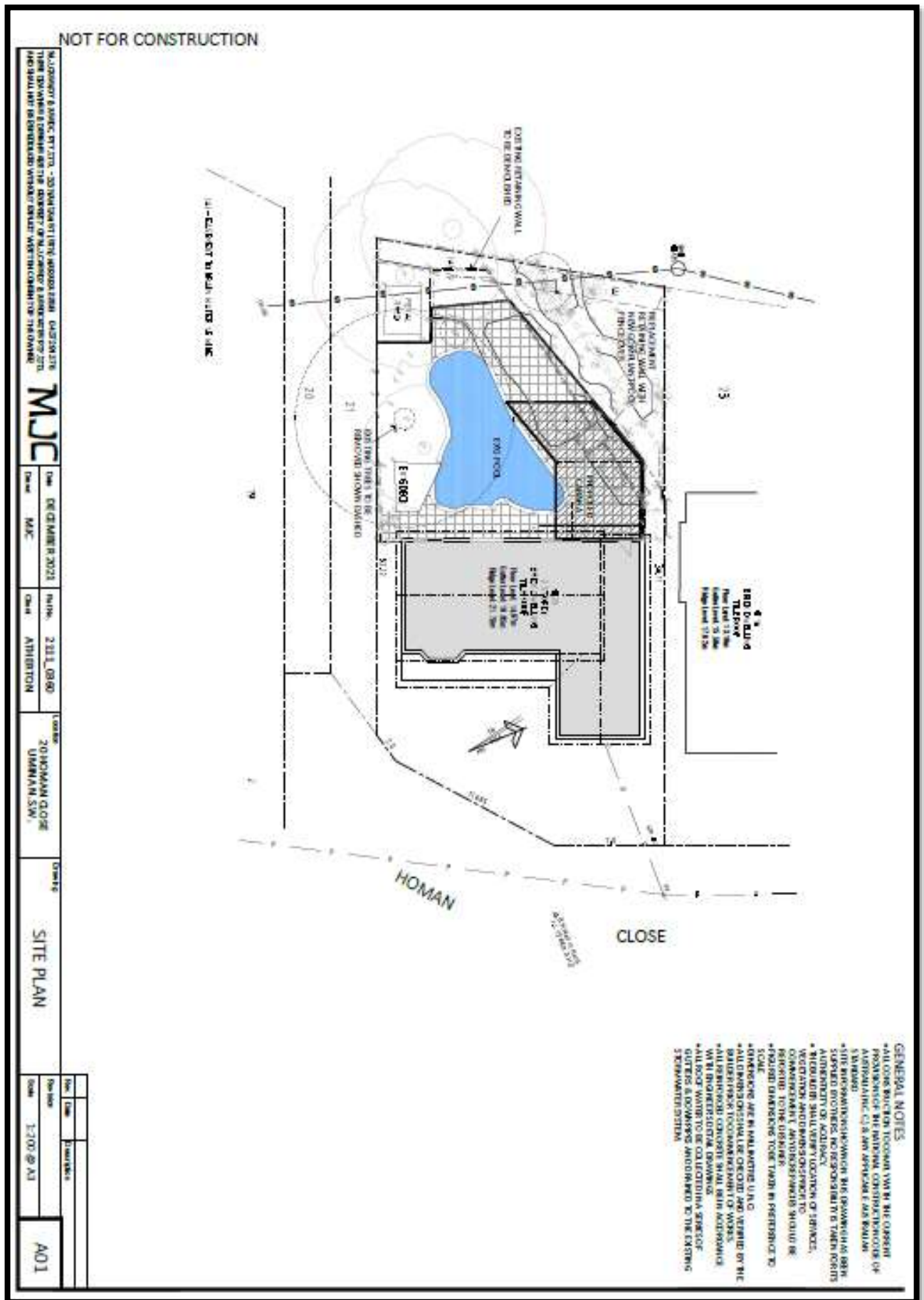

Figure 2: Proposed Development Site Plan

2.0 SITE IDENTIFICATION

The site is located at 20 Homan Close, Umina Beach (Lot 22 DP 709308). The site is in the Local Government Area (LGA) of Central Coast Council (Fire Danger Index-100). The site is provided access via Homan Close to the east.

The site is a residential parcel of land that contains an existing dwelling on the eastern portions of the site. Land conditions within the site consist of managed lawns and landscaped gardens. A number of trees do exist on the site however managed lands exist beneath.

The site is connected to the town-reticulated supply of water and is connected to the mains electrical grid.



Figure 3: Aerial Photograph of the site (site boundary bordered in blue)
Source: Nearmap, 2022

3.0 BUSH FIRE HAZARD ASSESSMENT

3.1 Surrounding Vegetation

The surrounding land and vegetation found within 140m of the site are detailed below.

East

The surrounding land on this aspect is occupied by developed residential allotments containing managed curtilage throughout. Whilst some trees do exist on this aspect managed lands exist beneath and therefore this aspect is deemed not to contain a bushfire hazard.

North, South & West

To the north and west beyond the site and to the south beyond rows of developed residential allotments is vegetation that has been mapped as containing a mixture of *Narrabeen Coastal Apple Forest* and *Exposed Hawkesbury Woodland*. This vegetation meets with the Keith (2004) description of a 'wet sclerophyll forest' and 'dry sclerophyll forest' respectively. In accordance with Appendix 1 in PBP, this vegetation will be assessed as **Forest** as per PBP.

It is noted that a sparse tree layer exists to the north within the adjoining developed allotment, however, mown and managed lands exist beneath and this area is considered to be managed lands and meets with *Section A1.10 Low threat vegetation – exclusions* of PBP.

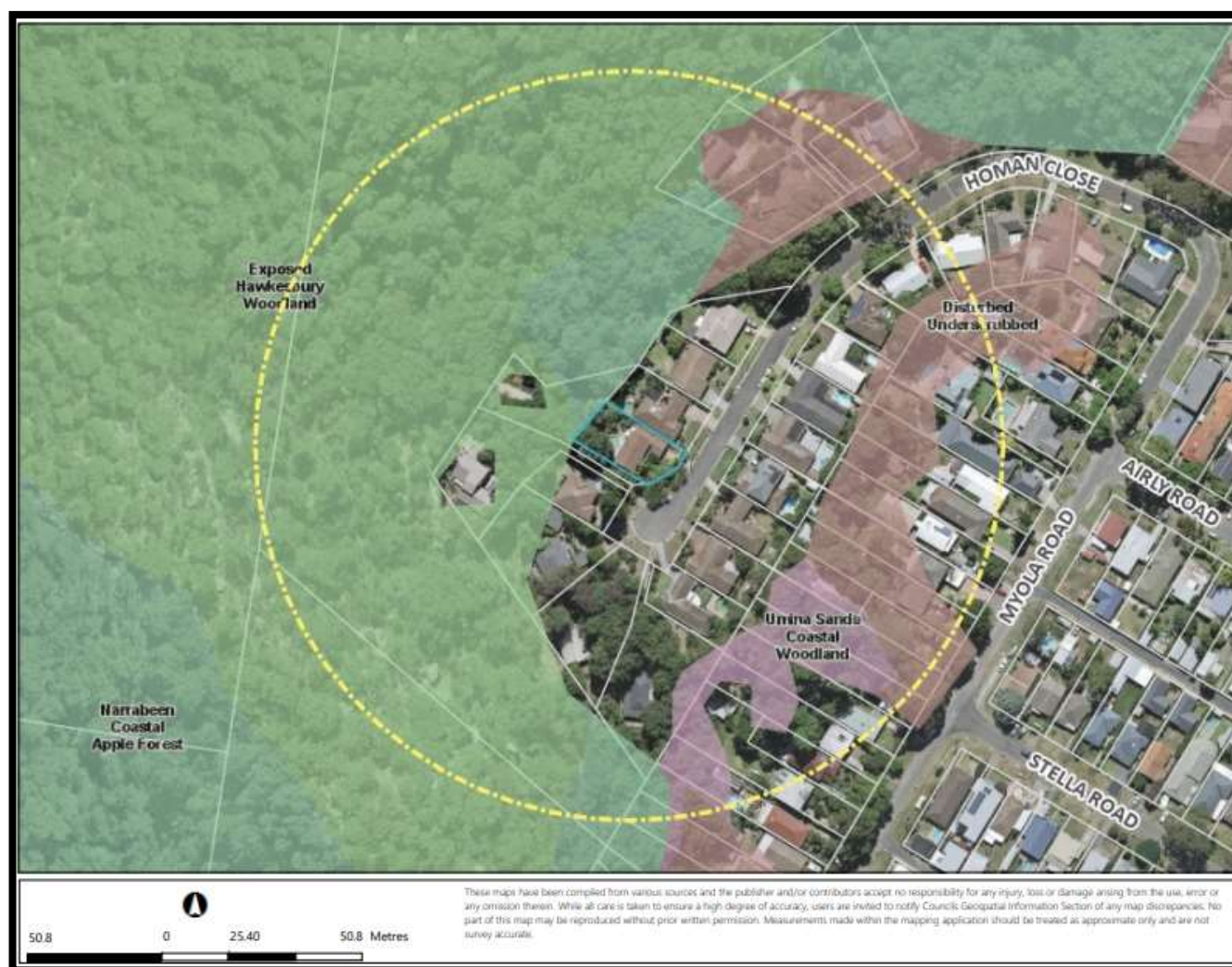
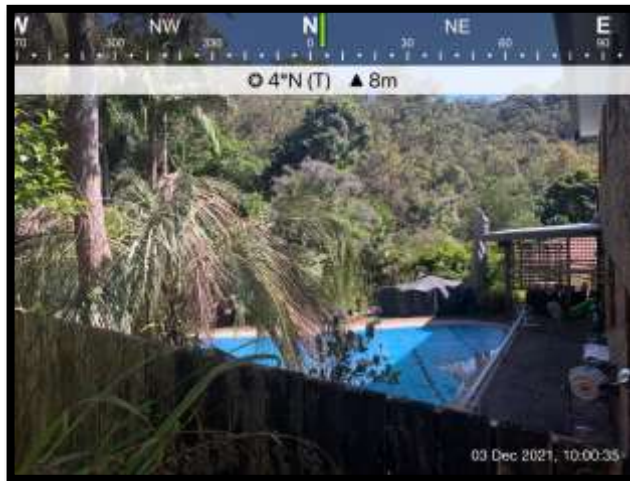

Figure 4: Vegetation Assessment (yellow circle is 140m from the site)
Source: Central Coast Council, 2022



1.



2.



3.



4.

Note: See Figure 5 for photograph location and direction.

3.2 Effective Slope

PBP states in A1.5 that the effective slope is;

'The slope of the land under the classified vegetation has a direct influence on the rate of fire spread, the intensity of the fire and the ultimate level of radiant heat flux. The effective slope is the slope of the ground under the hazard (vegetation). It is not the slope between the vegetation and the building (the slope located between the asset and vegetation is the site slope).'

Figure 5 provides the topographic and vegetation mapping surrounding the proposal as sourced by NSW Spatial Services (2m contours). The effective slope measured 100m from the proposed development for the hazard facing aspects are;

North, South & West: Flat/Up Slope

4.0 BUSHFIRE ATTACK LEVEL (BAL) ASSESSMENT

The bushfire risk to property depends on the vegetation type, slope and proximity of vegetation to the proposed development, and can be classified as BAL-LOW, BAL-12.5, BAL-19, BAL-29, BAL-40 and BAL FZ as outlined in AS3959-2018 and PBP. The categories of bushfire attack were determined for the vegetation conditions currently existing on the site and adjacent areas. Following the identification of the bushfire attack category for each aspect, the site will be assessed according to vegetation that presents the highest level of bushfire attack risk. AS3959-2018 provides two methods to determine complying Bushfire Attack Levels, these are; the **Simplified Procedure-Method 1** (deemed-to-satisfy) and the **Detailed Method for Determining the Bushfire Attack Level-Method 2** (alternate solution).

The level of bushfire attack then determines the construction standards necessary for the proposed development. These protective construction measures are outlined in Australian Standard AS3959-2018. The BAL required for each of the aspects/facades for the proposed development are summarised in Table 1.

Table 1: Bushfire Attack Assessment

	ASPECT		
	North-Western	Southern	Eastern
Vegetation¹ within 140m of development	Forest	Forest	Managed Lands
Effective Slope of Land	Flat/Up Slope	Flat/Up Slope	N/A
APZ Required/Setback Provided²	~19m	~64m	>100
Bushfire Attack Level (BAL)⁴	BAL 40	BAL 40	BAL 40

Notes for Table 1:

- (1) Refer to Keith (2004), AS 3959-2018 and PBP
- (2) Distance to vegetation
- (3) BAL's are in accordance with Table A1.12.5 in PBP
- (4) PBP states where an elevation is shielded from direct radiant heat arising from bush fire attack, then the construction requirements for that elevation can be reduced to the next lower BAL except when BAL 12.5 where all aspects shall comply with BAL 12.5. The shielding of an elevation shall apply to all the elements of the wall but shall not apply to subfloors or roofs.
- Table 1 **does not display applicable BAL Ratings** for each aspect (**See recommendations of this report**)

Proposed Development

With reference to Table 1 and Table A1.12.5 in PBP, the proposed development is subject to BAL 40 from the north-western aspects as per AS3959-2018.

Recommendations deemed suitable for the type and location of the proposed development will be made which meet with the National Construction Code (NCC) deemed-to-satisfy provisions of AS3959-2018 and PBP.

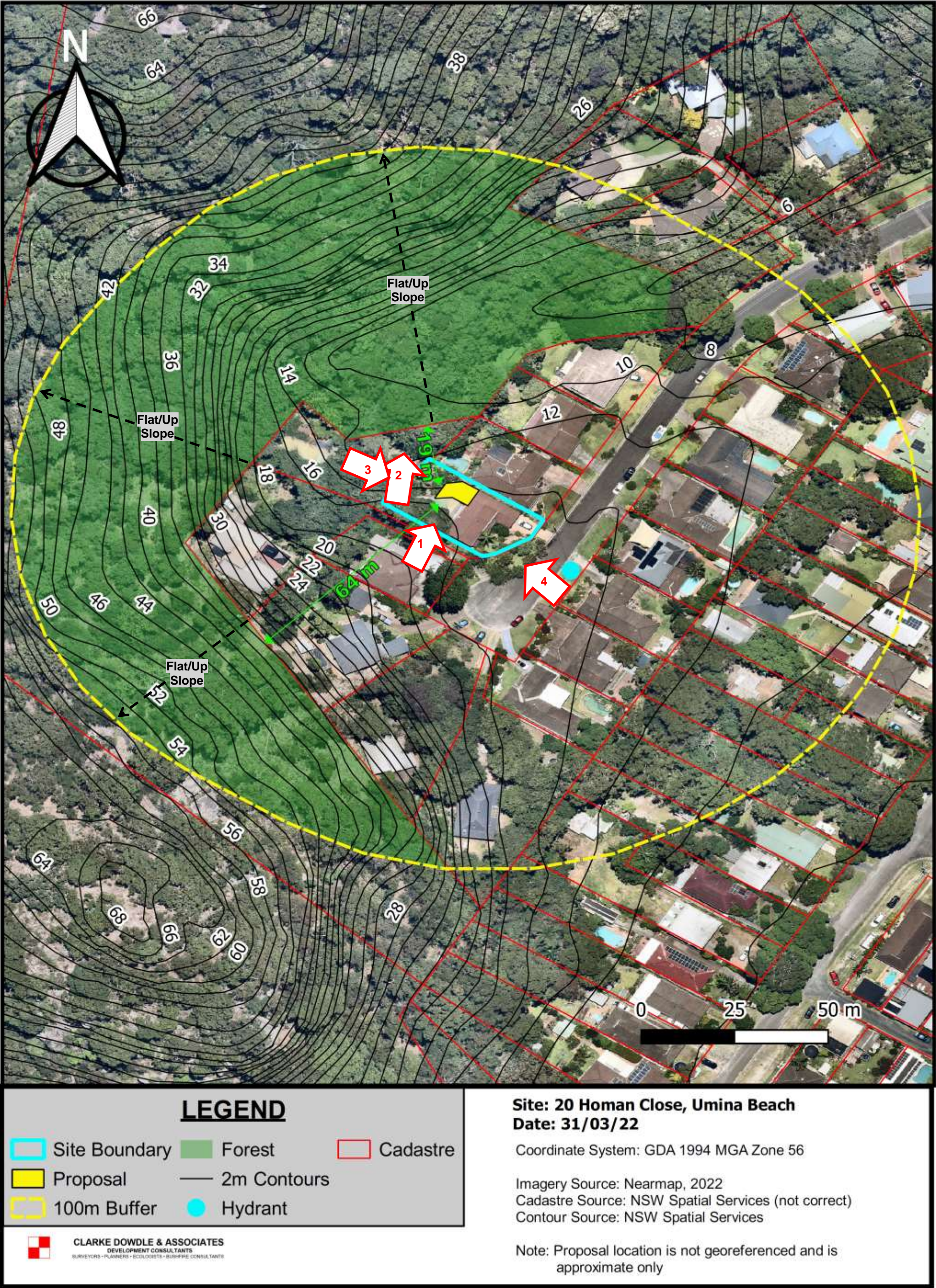

Figure 5: Bushfire Site Plan

5.0 RECOMMENDATIONS

This Bush Fire Assessment Report concluded that the proposed development may comply with the performance criteria for PBP if the proposed acceptable solutions and recommendations are implemented. These items are outlined below.

5.1 Asset Protection Zones

- **All areas currently maintained site shall be maintained as an APZ for the lifetime of the development.**
- The APZ shall be maintained to meet with the requirements of an Inner Protection Area (IPA) as outlined within Appendix 4 in PBP.

5.1.1 Environmental Considerations

No tree clearing will be required for bushfire protection purposes.

5.2 Construction Standards

Proposed Development

- The **proposed development** shall be constructed to comply with AS3959-2018 **Sections 3 & 8 (BAL 40)** and section 7.5 in PBP.

Service Pipes

- All exposed piping should be of metal. Pipes of other materials should be buried to a depth of at least 300mm below the finished ground level.

Fencing (if applicable)

- All new fencing shall be constructed in accordance with section 7.6 in PBP.

5.3 Property Access and Evacuation Safety

- Safe access is provided to the subject property via Homan Close. This road will serve both as an access point for firefighters and an egress point for residents during a bushfire event.
- It is recommended that the building occupants prepare a bushfire survival plan which addresses the option to leave early before bushfire impacting the site. Details on how to prepare this plan are provided by the NSW RFS website (http://www.rfs.nsw.gov.au/file_system/attachments/Attachment_BushFireSurvivalPlan.pdf)

5.4 Water and Utility Services Supply

5.4.1 Water

The site is connected to the reticulated supply of water. In recognition of these, the following recommendations are made;

- Taps and fittings should be constructed of metal; and
- The number of taps and/or length of hose should be adequate in number and/or length to supply water to the dwelling;

5.4.2 Gas (if applicable)

- Any gas cylinders or gas connections should be installed and maintained under Australian Standard AS1596 - *The Storage and Handling of LP Gas* and the requirements of relevant authorities.

- If gas cylinders need to be kept close to the building, the release valves are directed away from the building and at least 2 metres away from any combustible material, so that they do not act as a catalyst to combustion.

5.4.3 Electricity

- The site is connected via overhead lines

6.0 PERFORMANCE CRITERIA COMPLIANCE

The following table indicates compliance or otherwise with Section 7.4a of PBP

PBP PERFORMANCE CRITERIA	ACCEPTABLE SOLUTION COMPLIANCE
in relation to Asset Protection Zones: <ul style="list-style-type: none"> APZs are provided commensurate with the construction of the building; and A defensible space is provided. APZs are managed and maintained to prevent the spread of a fire to the building. the APZ is provided in perpetuity. APZ maintenance is practical, soil stability is not compromised and the potential for crown fires is minimised. 	<p>The proposal is provided with an APZ as outlined in Appendix 1 in PBP. Therefore, the proposal provides compliance.</p>
in relation to construction standards: <ul style="list-style-type: none"> the proposed building can withstand bush fire attack in the form of embers, radiant heat and flame contact. proposed fences and gates are designed to minimise the spread of bush fire. proposed Class 10a buildings are designed to minimise the spread of bush fire. 	<p>The proposal will be constructed to Sections 3 & 8 (BAL 40) of AS3959-2018 and Section 7.5 in PBP 2019. Therefore, the proposal provides compliance.</p>
in relation to access requirements: <ul style="list-style-type: none"> firefighting vehicles are provided with safe, all-weather access to structures and hazard vegetation. the capacity of access roads is adequate for firefighting vehicles. there is appropriate access to water supply. firefighting vehicles can access the dwelling and exit the property safely. 	<p>The proposal is provided direct access via Homan Close. The proposal meets with the requirements of Section 7.4a of PBP and therefore the proposal is deemed to provide compliance.</p>
in relation to water and utility services: <ul style="list-style-type: none"> an adequate water supply is provided for firefighting purposes. water supplies are located at regular intervals; and the water supply is accessible and reliable for firefighting operations. flows and pressure are appropriate. the integrity of the water supply is maintained. a static water supply is provided for firefighting purposes in areas where reticulated water is not available. location of electricity services limits the possibility of ignition of surrounding bush land or the fabric of buildings. location and design of gas services will not lead to ignition of surrounding bushland or the fabric of buildings. 	<p>Services are provided that meet with the requirements of section 7.4a of PBP. Therefore, the proposal provides compliance.</p>
in relation to landscaping: <ul style="list-style-type: none"> landscaping is designed and managed to minimise flame contact and radiant heat to buildings, and the potential for wind-driven embers to cause ignitions. 	<p>The site will be maintained to meet with the requirements of an APZ. Therefore, the proposal provides compliance.</p>

7.0 CONCLUSION

Clarke Dowdle & Associates have been engaged to conduct a Bush Fire Assessment Report upon the property located at 16 Homan Close, Umina Beach NSW. This original assessment was performed in March 2022 and was conducted in accordance with the procedures and methods recommended in the NSW Rural Fire Service published document 'Planning for Bushfire Protection' (PBP).

This report has outlined and provided recommendations demonstrating how the proposed development may comply with the performance criteria set out in PBP.

The determining authorities and Rural Fire Service may suggest additional measures to be implemented with any planning and construction upon the subject site.

We would be pleased to provide further information on any aspects of this report.

For and on behalf of

Clarke Dowdle and Associates



Ashley Dowdle
Bushfire Consultant
Planning for Bushfire Prone Areas - UTS Short Course

Disclaimer

PBP States;

Due to a range of limitations, the measures contained in this document do not guarantee that loss of life, injury and/or property damage will not occur during a bush fire event

AS 3959-2018 states;

It should be borne in mind that the measures contained in this standard cannot guarantee that the building will survive a bushfire event on every occasion. This is substantially due to the unpredictable nature and behaviour of fire and extreme weather conditions.

This report provides the required information to assist Local Council and the Rural Fire Service in determining compliance in accordance with PBP and AS 3959-2018 and as stated above, this report does not guarantee that the proposal will withstand bushfire attack on every occasion.

REFERENCES

- Keith, D. (2004), *Ocean Shores to Desert Dunes*. Department of Environment and Conservation, Sydney
- National Construction Code (2019), Building Codes Australia, *Class 1 and Class 10 Building Housing Provisions Volume 2*
- NSW Rural Fire Service and Department of Planning (2019), *Planning for Bushfire Protection, A guide for Councils, Planners, Fire Authorities and Developers*. NSW Rural Fire Service.
- Schauble, J. (2004). *The Australian Bushfire Safety Guide*. Harper Collins Publishers, Sydney, Australia.
- Standards Australia, (2018), *AS3959 Construction of Buildings in Bushfire-prone Areas*. Standards Australia International