

SITE PLAN

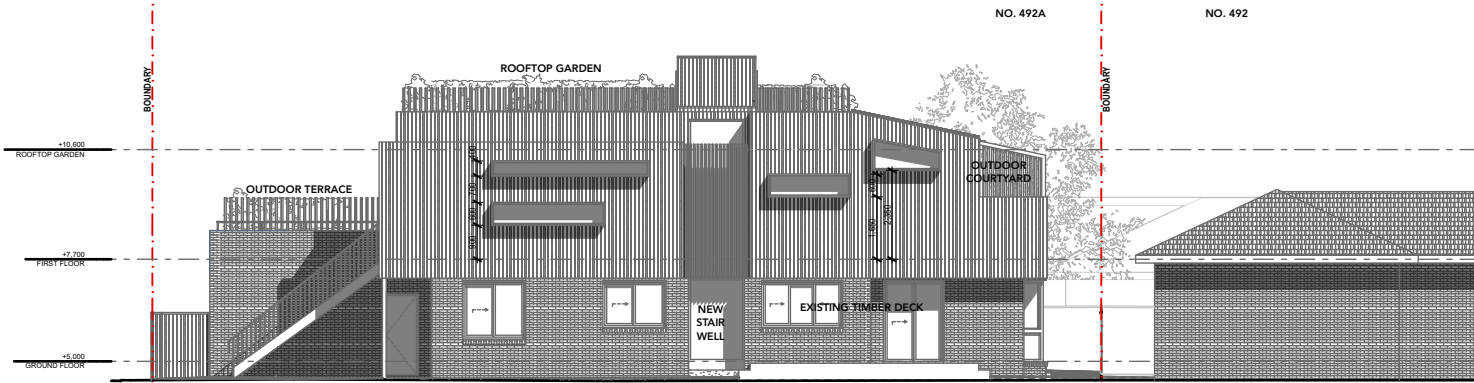

E-01 NORTH ELEVATION

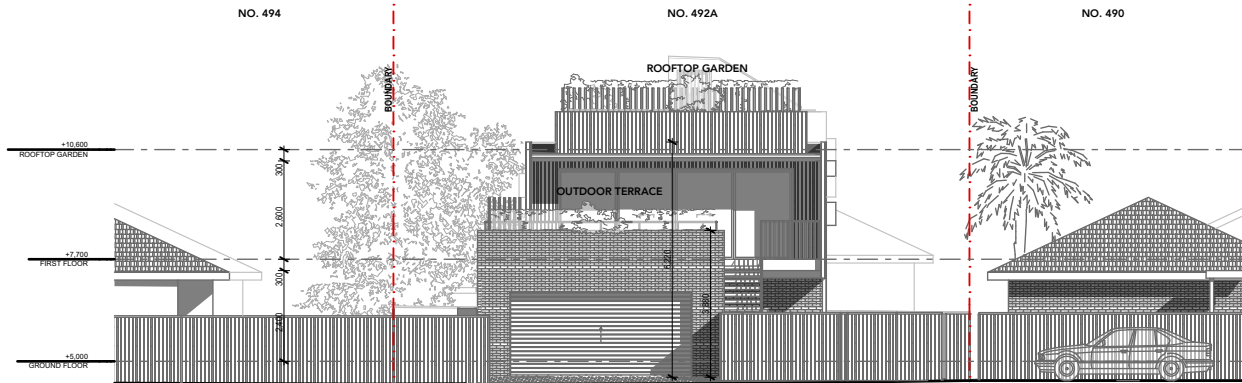

E-02 EAST ELEVATION

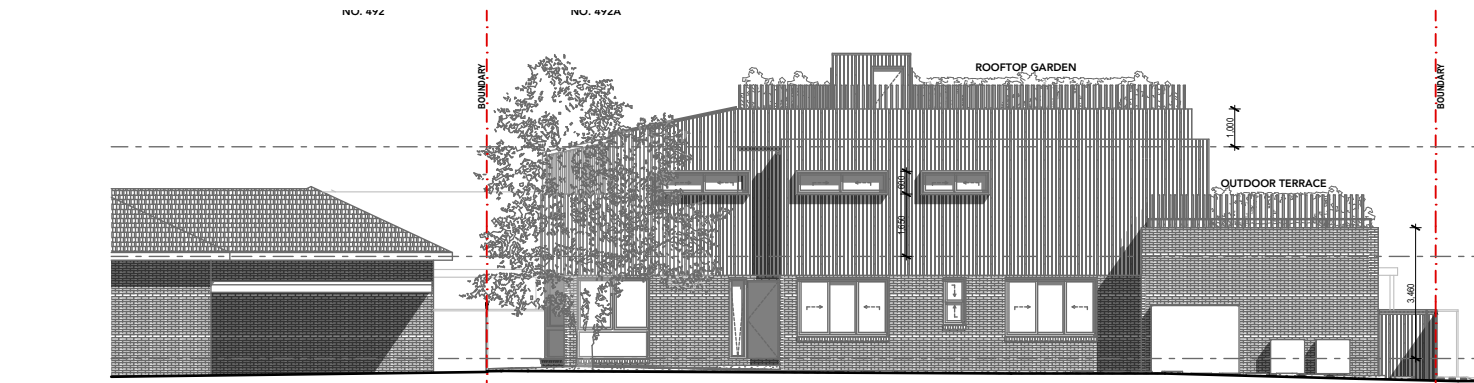

E-03 SOUTH ELEVATION

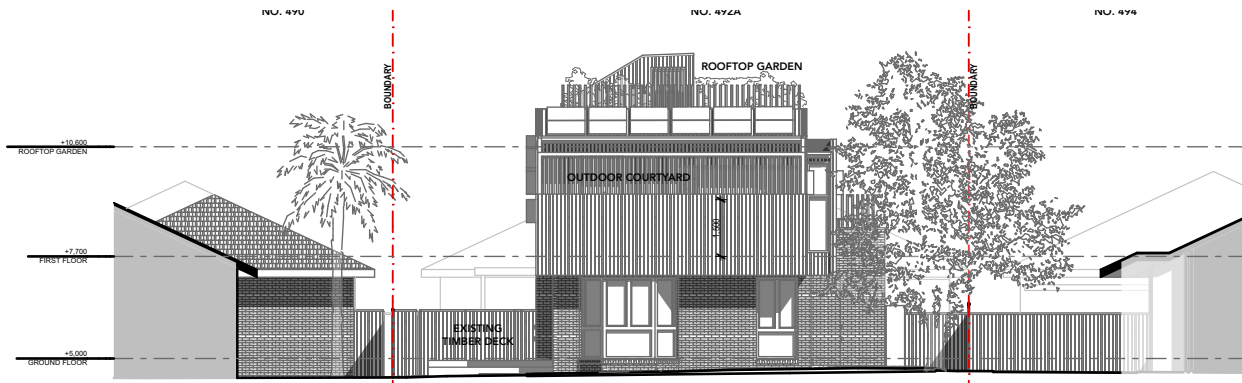

E-04 WEST ELEVATION

GENERAL NOTE
All works to comply with the NCC of Australia and all relevant Australian Standards unless expressed otherwise by Specialist Report, in which case the Report must be adhered to.
The Contractor shall check all dimensions & levels on site prior construction. Notify any errors, discrepancies or omissions to the architect. Refer to written dimensions only. Do not scale drawings. Drawings shall not be used for construction purposes until issued For Construction. This drawing reflects a design by Alan Powell and is to be used for works only when authorised in writing by Alan Powell. All boundaries & contours are to the survey drawing. All levels to Australian Height Data. It is the contractors' responsibility to confirm all measurements on site and locations of any services prior to work on site.
All documents here within are subject to Australian Copyright Laws.

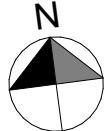

1:200

SUPPLEMENTARY
NOTIFICATION PLANS

492A Ocean Beach Rd Umina Beach NSW 2257 | L131 DP863874
David Dittmer

ALAN POWELL | ARCHITECT | RAIA 9881
119 Ridgeway Crescent Sun Valley NSW 2777 Australia

12/11/2022
DEVELOPMENT APPLICATION

+61 435 815 696
hawkinsparade@gmail.com

SHEET ID:

A800

REVISION: