

project title
Proposed Secondary Dwelling
project address
15 Cornelian Road, Pearl Beach

client
Gardner & Quinn
drawing title
Floor Plan and Elevations

drawing number
A01
scale
1 : 100 @ A3
date
22 Apr 22
drawn
Author
amendment

Documentation relating to the design and specification for Parkwoods' home designs always remains the Intellectual property of the Company (Parkwood Modular Buildings Pty. Ltd). We calculate the cost of this documentation and include it in the sale price of each home. Parkwood designs may not be copied, adapted or reproduced by others without the prior approval and agreed compensation paid for the work and experience involved in developing our designs and construction methods



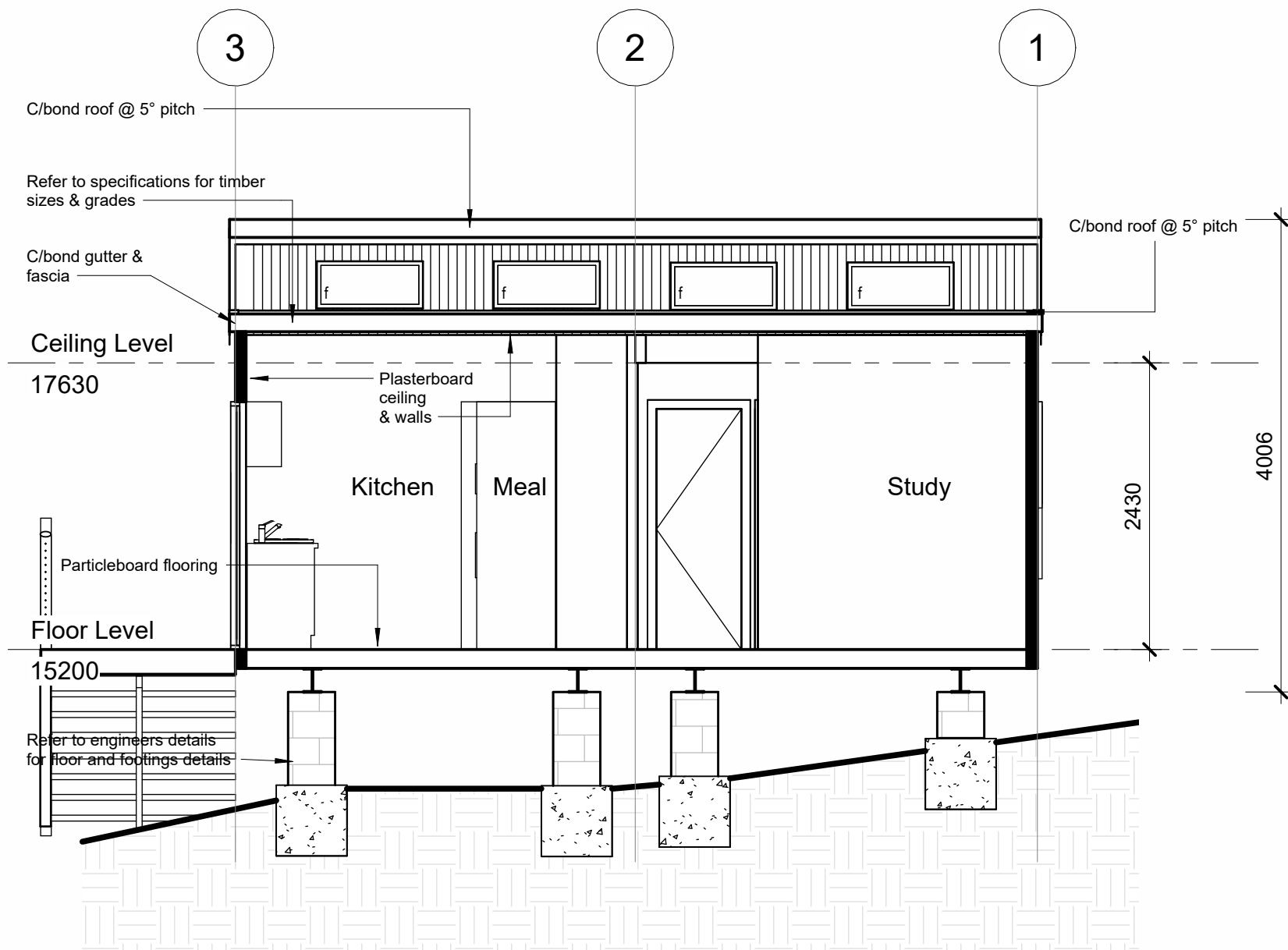

Section 1
1 : 50

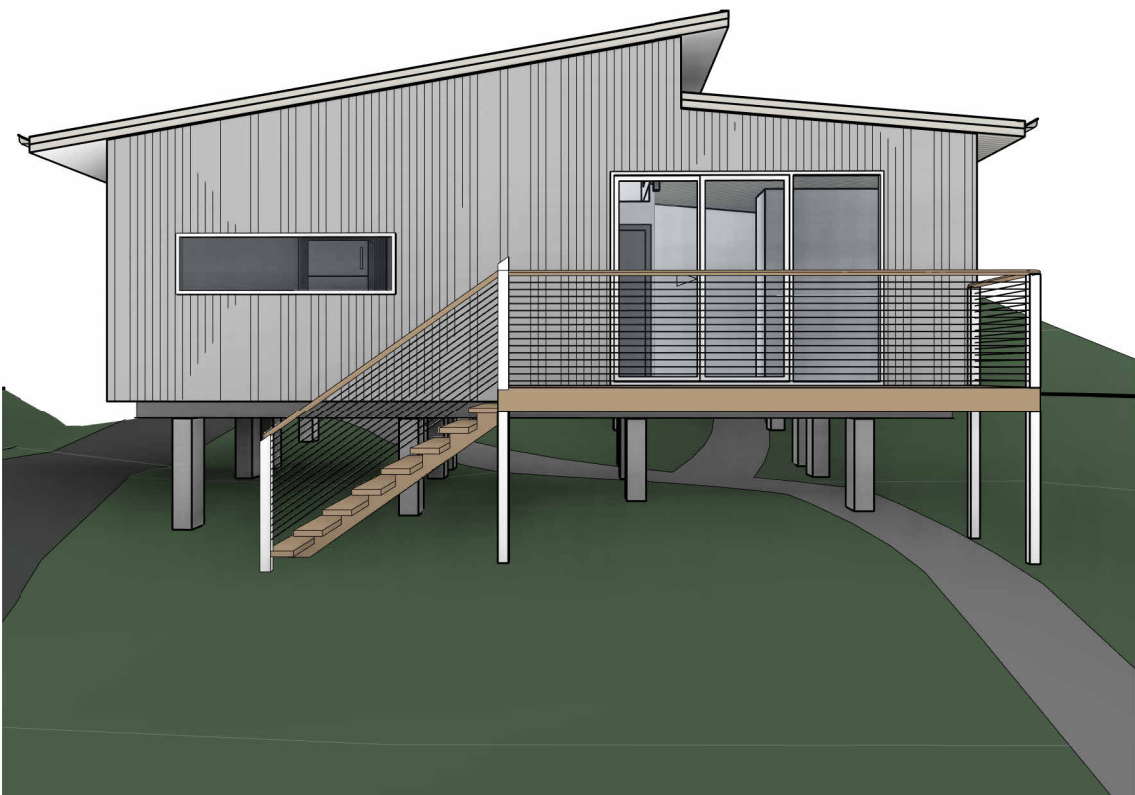

ENGINEERING NOTES:
-Piers and Chassis layout to be read in
conjunction with Engineering Details prepared
by ACOR Consultants Project No. WS170089
Dated April 2017



Scale 1:50

project title
Proposed Secondary Dwelling
project address
15 Cornelian Road, Pearl Beach

client
Gardner & Quinn
drawing title
Section

drawing number
A02
scale
1 : 50 @ A3
date
22 Apr 22
drawn
Author

amendment

Documentation relating to the design and specification for Parkwoods' home designs always remains the intellectual property of the Company (Parkwood Modular Buildings Pty. Ltd). We calculate the cost of this documentation and include it in the sale price of each home. Parkwood designs may not be copied, adapted or reproduced by others without the prior approval and agreed compensation paid for the work and experience involved in developing our designs and construction methods



