

SITE PLAN
1:200

BRITANNIA STREET

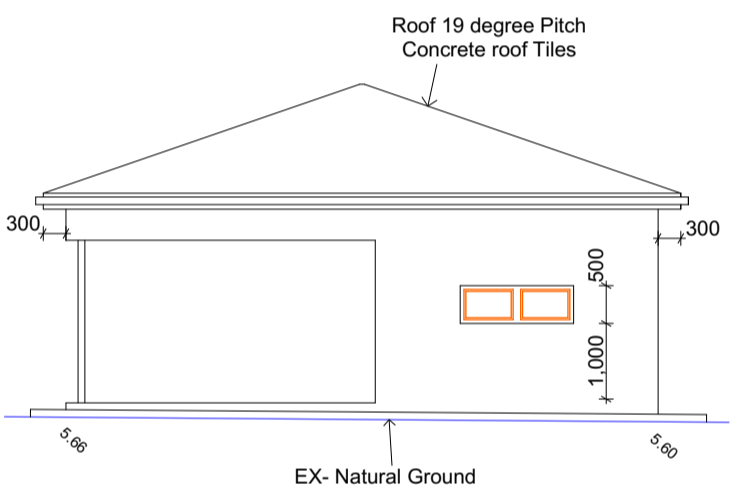

WEST ELEVATION
1:100

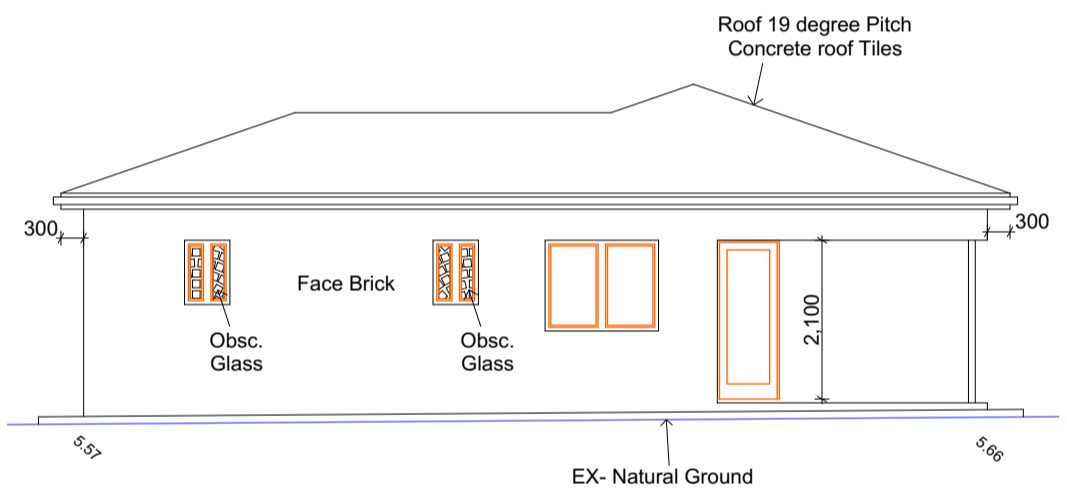

NORTH ELEVATION
1:100

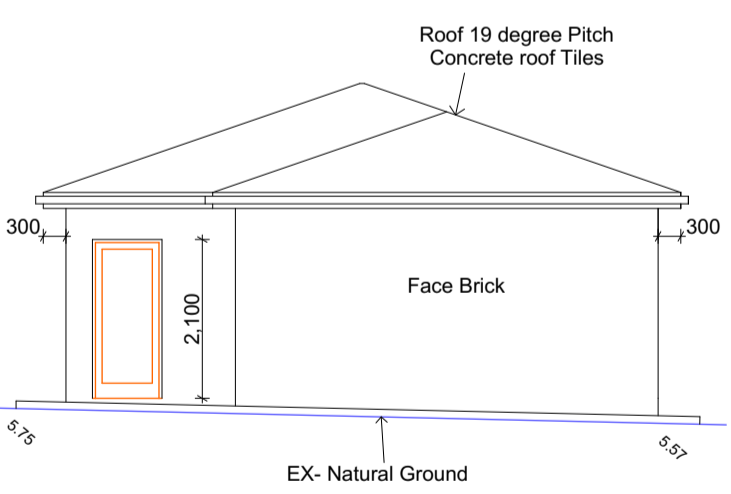

EAST ELEVATION
1:100

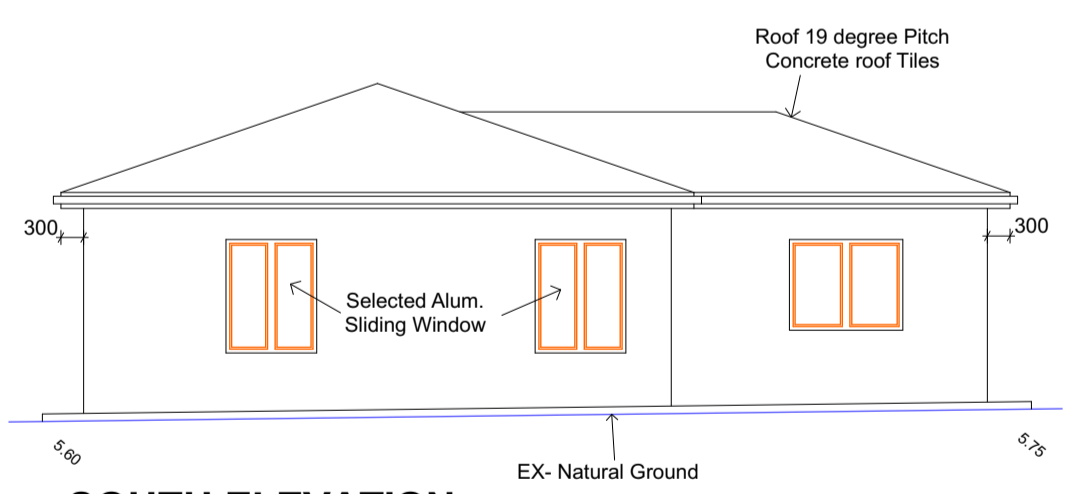

SOUTH ELEVATION
1:100

This Designs, Drawings & all the associated Documents are Subject to the Copyright Laws, & May not be Reproduced in any Form Without of the Written Consent from BENYANA Building Design

BENYANA
Building Design
10 / 46 HARDEN ST.
CANLEY HEIGHTS, NSW
P: 02 8712 1486
M: 0402 484 970
E: arkanstoo@yahoo.com

DO NOT SCALE DRAWINGS, use written dimensions only. All dimensions in millimeters unless otherwise noted. All dimensions must be confirmed on site prior any site work. These drawings to be read in conjunction with engineering drawings. Materials to comply with BUILDING CODE OF AUSTRALIA.

PROPOSED A NEW SECONDARY DWELLING
AT: 334 Ocean Beach Road, Umina Beach, NSW, 2257
FOR: Nicolino Vaccari

Council:
Central Coast
Design & Drawn:
Arkan Sutto

<i>Notification Plan</i>	
Scale:	Sheet: 01 of 01
Date: 18-11-2024	Job No: 18-11-24